

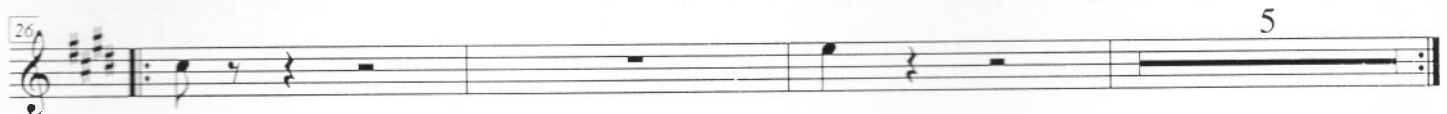

# AMOR DEL BUENO

(EL CUCHILLO)  
SERGIO VARGAS

ARR. DARYS CONTRERAS Y  
ORQ. SERGIO VARGAS  
COPY: DARYS CONTRERAS

56

60

64

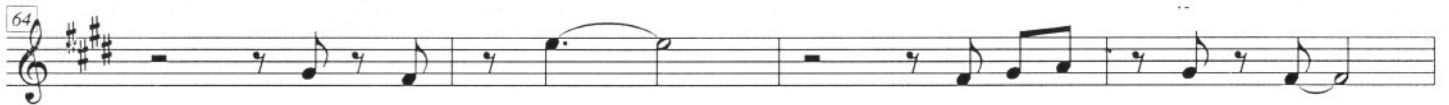

68

*D.S. al Coda*

*Coda*

74

9

MAMBO

83

87

AL ESTRIBILLO *Coda* MAMBO Y FIN

91

